WARTBURG TRUMPET

Z219

VOLUME 5. WAVERLY, IOWA, SATURDAY, OCTOBER 28, 1939 NUMBER 3

HILTNER VIEWS MORAL STATUS OF THIS DAY

"Time for Second Coming of Christ Is Not Yet Ripe."

By Lewellyn Hock

"Is the world steadily changing for the worse as so many seem to think?" was the subject of an interview with Dr. Hiltner this week. Here are his views on the subject:

Question 1. Do you agree with those who claim that the world has never seen such troubled times?"

Answer: No. Every generation has thought that they were living in the last days. Even the Thessalonians expected to see Christ's coming and the Apostle Paul was forced to remind them that the time was not ready. II Thes. Chapter 2.

Question 2. Then you do not believe that the stage is being set for Christ's coming?

Answer: The stage is being set right along, but I do not believe the time is quite ripe. Mission work has not progressed to the point of complete evangelization of the world as prophesied in Rom. 11:25. "That blindness in part is happened to Israel until the fulness of the Gentiles be come in." Millions of souls in the Orient have never heard of Christ.

But the end of the world is not a matter of as much importance to me as the time of my own end. When I die, that will be the end of the world for me. We should be ready for our death with every new day.

Question 3. Do you believe modern young people lead more sinful lives than the older generation did?

Answer: I consider the young people of today as good as any previous generation. Surely they are subjected to a greater variety of temptations and those who overcome these temptations deserve our respect. Modern youth has a real challenge to meet. As far as a comparison of generations is concerned, it makes no difference whether you ride to the devil in a car or on a bicycle.

Question 4. Are the unsettled conditions throughout the world a judgment or warning from God?

Answer: All God needs to do is to leave man alone. He will make enough confusion without God's intervention. But I do believe we need a nationwide and worldwide spiritual recovery, or in other words, a moral rearmament. Man must turn back to God.

Question 5. Can the American youth hope for conditions to be any better during their lives?

Answer: Prospects are surely bad. During the 20 years following the World War, there were few bright spots. Another world war now would require at least 25 years for a recovery with a probability of another war during that period.

Have you anything to add in conclusion?

I should like to quote W. Rauschenbush's "Social Principles of Jesus." "If 50,000 college men and women a year would range themselves alongside of Jesus Christ, look at our present world as open-eyed as He looked at His world, see where the social standards of conduct are in contradiction with His spirit and with modern need and work to raise them, the world would feel the effect in 10 years."

Pep Club Elects Bunge President

Richard Bunge, sophomore from Menno, S. D., has been elected president of the Pep club, to fill the vacancy created by the resignation of Sigmund Sandrock. For vice president the club elected James Behrens, sophomore, from Thiensville, Wis. Arlene Zummak has been elected freshman representative replacing Theora Siegel who has joined the cheerleading staff. At its last meeting the Pep club drew up a new constitution and is now prepared for a big year.

Here Nov. 2

Chief Eagle Plume, noted speaker on Indian life and customs, will appear on the Wartburg college artists' series Thursday evening, Nov. 2.

EAGLE PLUME TO PRESENT LYCEUM

Interpreter of Indian Life to Appear Nov. 2 at Wartburg Auditorium.

Charles Eagle Plume will appear at the Wartburg auditorium on Thursday, Nov. 2, at 8 p. m. Eagle Plume, America's foremost interpreter of Indian life, presents his program in beautiful and authentic Indian costume.

The brilliant young anthropologist and philosopher is a graduate of the University of Colorado. He is an entertaining speaker, a humorist, and an expert dancer. Eagle Plume demonstrates the different dance steps of the various tribes and gives their meanings. These dances are made more impressive and realistic by the costumes worn by Eagle Plume.

In his lecture he shows the part sign or hand talk has played in civilization, sings primitive songs, discusses the position of women in Indian society, the function of tribal government, and the tremendous influence of Indian culture on the world. Eagle Plume also shows how deeply modern man is indebted to his forebears and how advance in civilization is made through the exchange of cultural factors, and retarded by hate and racial prejudire.

The lectures of Charles Eagle Plume have been well received by all his audiences. He is truly a gifted speaker and one you will not want to miss hearing.

16 Seniors Begin Actual Teaching

Dr. M. Wiederaenders, head of the department of education, announces that practice teaching is in full swing. After their initial week of observation the student teachers are now taking charge of their classes.

Of the sixteen seniors doing practice teaching there are seven women and nine men. There are four teachers each in the physical education and mathematics departments, three in the commercial department, two in the general science department, and one each in the biology, English, history, public school music, and home economics departments.

The required twelve weeks of practice teaching will be completed early in the second semester of the school year.

GET HONORARY MENTION

Honorary mentions were given to the two best rooms in Wartburg and Grossmann, and North halls. In Wartburg hall, Veronica Hanff and Faythe Brooks' rooms were chosen, while in Grossmann hall Carlton Rohr and Raymond Nodurft outdid the competitors. Paul Scharff and Andrew Timmick gained the honorary recognition in North hall.

STUDENTS ELECT FIVE TO PLACE IN "WHO'S WHO"

Gluck, Schumacher, Heist, Sandrock, Wuest Chosen.

Vivian Gluck, Martin Heist Sigmund Sandrock, A. C. Schumacher, and Roland Wuest are the Wartburg students elected to the "Who's Who Among College Students" in the student election held Thursday, Oct. 19. Irma Christophel, Irene Drewelow, Lew Holm, Immanuel Leschensky, and Esther Weiss were also candidates. Candidates were selected by a committee composed of faculty members and students. Junior students and seniors not elected the previous year were eligible. Eleanor Gross is the only senior elected in 1938.

The organization "Who's Who Among College Students", with headquarters at the University of Alabama, sets the number of students each college is allowed to elect to the "Who's Who", compiles the data and publishes the book with the same name for information of those interested in knowing who the outstanding college students are. Wartburg's quota, as above indicated, was five.

Miss Gluck, only woman student elected this year, is president of the Hec club, active in W. A. A. and was Homecoming Queen this year. Mr. Heist is outstanding in basketball and tennis. Mr. Sandrock is a member of the football team, Pep club, and Student Council. Mr. Schumacher is president of the student body and a member of the Wartburg Players. Mr. Wuest is president of the choir and Luther League, and sports editor of the Wartburg Trumpet. All four men are members of the Pre-the society, and, needless to say, all five electees rank high scholastically.

CHOIR TO TOUR APRIL 12 TO 28

Plans are now under way for the longest tour ever to be taken by the Wartburg College Choir. The dates for this year's tour are from April 12 to 28 inclusive, a 17-day trip with 20 concerts.

Concerts will be arranged for Minnesota mainly, and points in eastern South Dakota and northwestern Iowa will also be reached. According to Field Director Shalkhauser, invitations have already been received for almost half of the concerts.

There will be three Sunday concerts previous to the tour, the first of which will be given on Easter Sunday. The home concert, which is the last concert appearance for the year, has been scheduled for May 5.

VIVIAN GLUCK CROWNED QUEEN

Attended by Folkerts, Christophel, Hafermann, and Wiederaenders.

History was again made for Wartburg in the crowning of our Homecoming queen for the year 1939-40, Vivian Gluck. The ceremony took place in the gymnasium Friday, Oct. 20, at 7 p. m. The gymnasium was decorated for the occasion with autumn leaves. Miss Gluck's gown was of plain black taffeta with full sleeves and a full skirt. Her corsage was of white gardenias. The attendants of the queen were the Misses Marie Hafermann, Lorna Mae Folkerts, Betty Wiederaenders, and Irma Christophel. Eleanor Gross, the queen for the year 1938-39, gave over the robe and crown to the co-captains of the football team, Norbert Augst and John Emmons, who, according to tradition, crowned the new queen.

Everyone on the campus knows Vivian. She's that senior girl who is everybody's pal and helper. First of all she's at the head of our yell-leader force; that's saying a lot because you know our yell-leaders! Being a home economics major, she is the president of the "Hec Club." Miss Gluck is a member of the Women's Athletic association and also cartoonist of the Trumpet staff.

BECKER CALLED TO ORPHAN POST

Wartburg Alumnus Named by Board of Directors; Decision Not Announced.

Rev. Conrad H. Beckec of Fort Collins, Colorado, was called as superintendent of the Lutheran Orphans Home of this city at a meeting of the board of directors in Waverly on Wednesday, Oct. 18.

Rev. Becker was notified of his appointment immediately by telephone, and there is reasonable expectation that he will accept, although the matter is still before his present congregation.

He has been pastor of the Bethlehem Lutheran church in Fort Collins for more than a dozen years. He has also been in charge of certain classes at the Colorado State college of Agriculture and Merchanical Arts, in Fort Collins, as a part-time member of the faculty.

A committee was named by the board of directors several weeks ago to investigate the field of men suitable for the position. Rev. Becker was chosen on the recommendation of this committee.

Rev. Becker was a graduate of Wartburg Normal college in the class of '16, and also of the theological seminary at Dubuque. He is the son of Rev. and Mrs. John Becker of Waverly.

"YOU AND I"

Vernon Strempke, Kenneth Morrison, Marge Reardon, and Grete Mursch (left to right) are the four Wartburg players shown in the above scene from "You and I," first production of the current season to be given in the Wartburg auditorium on Nov. 7, at 8:00 p. m. Members of the cast not shown in the picture are Arnold Corrigan, Betty Wiederaenders and James Miersen.

300 PIONEERS ARE FETED AT HOMECOMING

Queen Vivian Rules Over Festivities; Engelbrecht Speaks

Homecoming festivities were officially ushered in Friday evening, Oct. 20, at 7:00, with the coronation of Queen Vivian Gluck before the entire student body in the Wartburg auditorium.

Queen Vivian reigned over the entire Homecoming activities which Friday evening included the traditional snake-dance to the heart of Waverly and back to a huge, blazing bonfire on North field where a pep rally was staged. Saturday's events, comprised of a parade of floats and the tussle between the Buena Vista Beavers and the Wartburg Knights, culminated in a Pioneer Feast at 6:30 in the Community hall.

Over 300 present and past Wartburg pioneers were seated in covered wagons, halted for the night under a make-believe sky of blue crepe paper and shining silver stars. The guests stood at respectful attention as Queen Vivian and her court entered the long hall and were ushered to the covered wagon in the place of honor.

The pioneer theme was further carried out by the flickering tapers, yokes of oxen pictured on the nut cups, and programs entitled "Pioneer Days." The banquet menu, which carried out a color scheme of orange and black, included such picturesque items as "Kit Carson Spuds", "Dried Buffalo with Sirrup," "Greene Powder Horns", "Prairie Cider" and the like.

Pioneers.

Dr. W. H. Schaefer, as leader of the pioneer caravan, presided as toastmaster. The letters P-I-O-N-E-E-R were carried out in the various items of the program: "Pursuit" by Queen Vivian, "Initiative" by Co-Captain Emmons and "Intrepidity" by Co-Captain Augst; "On Wagon Wheels", a trumpet solo by William Wehrmacher, "Necessities" by A. C. Schumacher, "Elan" by Coach R. McKinzie, "Elegy to the Pioneers," a song by the girls' trio, Irene Drewelow, Dorothy Krueger and Victoria Voelker, and "Reward" by Mr. August Engelbrecht. Mr. Engelbrecht, a Wartburg graduate of '36 who is taking post-graduate work at Wartburg Seminary, Dubuque, was the principal speaker of the evening.

The banquet was served by the Tabitha Circle of St. Paul's Lutheran church.

Committee Chairmen.

Prof. G. Ottersberg, chairman of the general Homecoming committee, headed all preparations. Chairmen of the other committees were: Esther Weiss and Clarence Pries, decorations; A. C. Schumacher, program; Vivian Gluck, food and arrangements; Rudolf Andersen, campus decorations; Sigmund Sandrock, floats and parade; Theophile Doyen, invitations and publicity; Waldemar Gies, Grossmann hall open house; Roland Jacober, North hall open house; Marie Hafermann, Wartburg hall open house; and Immanuel Leschensky, ticket sales and finance.

Board of Regents Met on Oct. 18

The board of regents of Wartburg college met on the campus Wednesday, Oct. 18. Routine business was transacted.

Girls of the home economics department served board members a noon luncheon in their dining room. For the evening meal the gentlemen were guests of the boarding club.

George Rausch of Waterloo was the only member absent. Those present were Rev. C. T. Langholz, Rev. C. A. Decker, Rev. W. J. F. Adix, P. J. Neubauer, Rev. L. G. Krebs, and Curt Augustine.

The next meeting of the group will be held some time in January.

THE WARTBURG TRUMPET

THE OFFICIAL NEWSPAPER OF WARTBURG COLLEGE

EDITOR-IN-CHIEF — LEWIS HOLM
BUSINESS MANAGER — IMMANUEL LESCHENSKY

Associate Editor — Rudolf Andersen
Assistant Editor — Eleanor Gross
News Editor — Betty Wiederaenders
Sports Editor — Roland Wuest
Feature Editor — Esther Weiss
Night Editors — Janice Black, Karl Landgrebe
Circulation Manager — Theodore Schultz
Assistant Circulation Manager — Howard Wendt
Advertising Manager — Edwin Obenauer
Assistant News Editors — Gretchen Hanff, Ruth Mardorf
Cartoonist — Vivian Gluck
Typist — Wilma Bates
Seminary Reporters — Leonard Fritschel, Charles Schmitz, Eric Fietz
Faculty Advisor — Prof. H. J. Kuhlmann

REPORTERS

Anne Aardal, Lester Bergmann, Roland Brandt, Faythe Brooks, Richard Bunge, Irma Christophel, E. J. Cornils, Loraine Eckstein, Leota Fink, Viola Goering, Edwin Gustafson, Veronica Hanff, Llewellyn Hock, James Hughes, Dorothy Krueger, Virgil Lagomarcino, Martin Leeseberg, Rhinehart Meinders, Luther Meyer, Naomi Nechtel, Kenneth Nuernberg, Norman Orth, Delores Prior, Marjorie Reardon, Elsie Reissner, Edwin Schick, Victoria Voelker, Clarence Walker, Robert Wiederaenders, Elmer Henrichs, Carlton Mall

REPRESENTED FOR NATIONAL ADVERTISING BY
National Advertising Service, Inc.
College Publishers Representative
420 MADISON AVE. NEW YORK, N.Y.
CHICAGO · BOSTON · LOS ANGELES · SAN FRANCISCO

1939 Member 1940
Associated Collegiate Press

PUBLISHED BI-WEEKLY DURING THE COLLEGE YEAR
Entered as second-class matter October 15, 1935, at the post office at Waverly, Iowa, under the Act of March 3, 1879.
SUBSCRIPTION RATE — $1.00 PER YEAR

NO LABOR LOST

Another Homecoming day is history — one of the most exciting and enjoyable days of the school year is past. The spirit of the Pioneer fathers has pervaded our campus for a few short days, a few memorable hours, and once more the air of festivity is gone, and the students are back to the routine of college life.

The Pioneers had many enviable traits, according to our Homecoming speakers. They had elan, intrepidity, integrity, preparation, and a suitable reward; many qualities which our Wartburg Knights demonstrated on the field last Saturday afternoon.

One quality which characterizes both Knights and Pioneers is HARD WORK. Without it in training the football team would have been unable to stand up longer than ten minutes against their determined opponents; without it the banquet hall would have been undecorated; without it the food would not have been prepared; without it there would have been no speeches; without it there would have been no parade or open house. Without hard work Homecoming would have been impossible.

Every member of every committee shoud be commended because of the hard work he did in helping to make homecoming a success. Every chairman of every committee deserves praise for doing his work efficiently. Every person who helped in any way to make Homecoming the great success it was is to be congratulated—ours was the best yet.

—T—

A STUDENT PAPER?

The current drive for Trumpet subscriptions has a slow start, but we hope and believe that the Wartburg student body will not let us down in this emergency.

The Trumpet needs cold, hard cash in the worst way. Without the support of the student body, the student paper can not exist in its present form of eight pages or in any other form. It is "do or die", "sink or swim", an "either-or" proposition.

Every student could easily get at least one subscription if he were willing to try.

We ask no more than a little cooperation in selling Trumpets; we give you up to 20 percent commission; we offer $8.50 in prizes, and still out of more than 240 students, only 4 have participated in the contest. Please help us; you know people who will subscribe if they just think of the Trumpet—we don't, but we do know that such people should be taking the student paper of Wartburg college.

—T—

SYMPATHY

The Wartburg Trumpet, in behalf of the student body, wishes to extend sincere and deep sympathy to Dr. John Hiltner and his family, who mourn the death of the father of Dr. Hiltner.

—T—

"THE OLD ORDER CHANGETH—"

The fact that more liberal precepts have been substituted for the old-fashioned rules which commanded our co-eds to be in at 10:30 on every week-end night proves that Wartburg is becoming more and more modern. It will now be possible for the inhabitants of the "Hen-House" or "Red Castle" to have better times, and to feel freer in their actions.

The new rules present a challenge to all the students of Wartburg. The fact that the persons holding the "balance of power" in governing the student body would even consider changing the old set-up is a compliment to the students on their behavior; the men and women of Wartburg have been given a trust—they must now prove their mettle.

We appreciate the new ruling and thank those who are responsible for the change. Let us as students prove that we are worthy of the trust they have reposed in us.

SENIORS

"Doyen"

"Did you see that swirl of dust just now? Yes, that was Dakota dust and look what it blew in—Theophile Frederick Doyen."

Yes, that's what people must have said when Doyen arrived on Feb. 27, 1919, at Garrison, North Dakota. Doyen is the son of Rev. and Mrs. F. J. Doyen, now of Long Lake, South Dakota.

Theophile went to Linton, North Dakota high school and then hurried to Waverly so that he could attend Wartburg, the nicest of all the burgs. Here he has made himself famous for (1) His music. He was a member of the male chorus when he was a freshman, and has belonged to the Wartburg Choir for four years. (2) His German. He has belonged to the Deutscher Verein for four years, is president this year, and is majoring in German as well as in Greek. (3) His hearty laughter—and do I mean hearty—ha, ha! (4) His ability to tell jokes—but just to the chosen ones. (5) That patriotic orange and black jacket of his. And so far into the night.

Doyen says he is interested in stamp collecting and the collection of souvenirs—"anything I can get hold of without committing robbery.", He likes to read, especially adventure and romance. Do you have time to read? "Not at Wartburg", says he. He likes historical and musical movies. Special favorites are Spencer Tracy and Robert Donat.

Music? "I like any type of music that isn't a conglomeration of noise." Enough of this kind of noise—we'd better sign off.

"Delly"

"Delly" is another of those people with a nickname that is so commonly used by their friends that they jump when their real name is called. "Delly" says she received that designation when she was a freshie here at Wartburg. A group of girls banded together and one requirement of the group was that each had to have a nickname. The girls picked the name "Delly" for our lady-friend and it really sticks.

"Delly" was born in Le Sueur, Minn., on October 9, 1919, the daughter of Mr. and Mrs. Fred Prior. Her middle name is Ruth, by the way. Her dad is a farmer, so she should know her oats. (Yes, I know that one is old.)

She attended Gaylord high school, St. Paul Luther academy, and Appleton high school. Now she's at Wartburg, where she is taking a high school teacher's course. Her major is history and one of her minors is English.

Most of us know her as the head of that organization on the campus that has little sisters and big sisters, the Pi Sigma. She's been a member of the club for four years, has also belonged to the Wartburg choir for three years, the Trumpet staff for two years, the Luther League for two years, and L. S. A. for two years.

Her hobby is reading and more reading. She digests about two books a week, fiction and sometimes biography or autobiography. Another favorite pastime is hiking—and is it ever swell now in the fall!

One of her pet peeves is third floor noise in the dorm that seems to be thunder by the time it reaches second. She doesn't like "real swingy" swing music, if you know what I mean. On the other hand, she does like to listen to really good music on the radio.

One of the greatest experience in her life-time has been her trip to Califorina about the time when she was in the eighth grade. She really saw things on that trip: the Chinese Theater in Hollywood where the actors and actresses leave an imprint of their hands and feet in the cement; a bull-fight across the border in Mexico; the Mormon Temple in Salt Lake City; the Columbia river salmon fisheries; the Golden Gate—yea, California, "Here we come!" Her folks and her traveled and visited for three months, taking in the west coast from San Francisco to Portland, Wash.

PATRONIZE TRUMPET ADVERTISERS

Suits Dresses Coats 69c Cleaned and Pressed
Ed Murphy's Tailor Shop
Waverly, Iowa

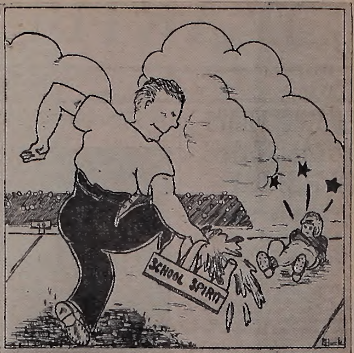

STUDENT OPINIONS

I am not in the habit of writing student opinions, but I think I present quite a few opinions by writing this article. It is primarily designed for the faculty.

During the week before Homecoming festivities, the majority of professors assigned tests for their classes. When students pleaded that they were busy in preparation for Homecoming, they were granted no concession.

There were several reasons advanced for the giving of tests. One was that it was the end of the sixth week. In reality, it was the end of the seventh week. Another reason was that students would certainly do better in tests before Homecoming than after. Without exception, I heard that the students preferred their tests the week after the festivities.

This is a small college. In a large college where thousands of students attend classes, one would expect no concession of this kind—the postponement of tests one week—but in a school like Wartburg that makes a special effort to show that it is different from a large school because of the individual attention students receive, should there not be concessions now and then?

Homecoming is now a thing of the past for this school year, but a similar week will soon be on hand—the week before Christmas vacation when activities are fast and furious. A Christmas party and caroling parties will be planned for that week to uphold Wartburg tradition. Please, professors, give us the tests two weeks before vacation rather than the week before. And, next year when Homecoming rolls around again, do be easy on next year's victims.

Rexall Original One Cent Sale!
250 Bargains to Choose from
Wednesday, Thursday, Friday and Saturday
November 1, 2, 3 and 4
MEYER'S PHARMACY
THE REXALL STORE

ONLY A LUTHERAN MUTUAL SAVINGS REFUND POLICY OFFERS YOU THE PROTECTION OF AN ENDOWMENT POLICY
at the cost of Ordinary Life Insurance

☆ A Lutheran Mutual Savings Refund Plan offers all the advantages of an endowment policy and more. In the event of death all that is deducted is the amount the insured would have had to pay had he carried an ordinary life policy. The accumulated savings are returned, together with the face of the policy. Mail the coupon today for complete information.

FOR LUTHERANS ONLY
LUTHERAN MUTUAL
Life Insurance Company
WAVERLY • IOWA

Please send me information regarding your Savings Refund Policy.
NAME ____
CITY ____ STATE ____

Extra! Battle Bulletins Astound Your Reporter!

Bonfire Blazes Wantonly; Frenzied Freshies Weep!

This is an accumulated chronology of battle bulletins collected by your reporter very far behind the lines. The time is the night of Oct. 19 and in the early morning of the twentieth. Opposing forces are the Frenzied Freshies and the Slap Happy Sophomores. Objective: the pile of boxes for the Homecoming bonfire.

8:00 p. m.—Sentries posted on battle area. Morale of the Freshmen defenders very high.

9:00 p. m.—Sentrys alert. Weather cold. Heads hot. Morale high.

9:30 p. m.—All trespassers halted and challenged as to their purpose. Sabotage expected. Moral high.

9:45 p. m.—Lt. Wahl and Sgt. Blank Blank of Soph forces halted in their recognizance operations. Easily put to rout by a barrage of small vegetables. Morale of defenders high.

9:59¼ p. m.—Spy suspect captured but passed upon his own recognition as he explained that he was rushing home from Frese's to observe training rules. Morales high on both sides.

10:00-10:30 p. m.—Quiet on all battle fronts. General Peaball Schlueter arrives to inspect his troops. "They shall not pass" is the slogan adopted. Morale high.

11:00 p. m.—First signs of hostilities, General Battle Ax Orth sent out the first foraging party to harass defenders. Defenders harassed. Morale still high.

11:30-12:30 p. m.—Invading detachments gain ground but are soon routed by the rapid firing tomato grenadiers. Both sides issue bulletins crediting heavy losses to the enemy. Morale high.

1:00 p. m.—General Peaball Schlueter reorganizes his troops for mass attack. Hostilities expected at any time. Morale high.

1:03 a. m.—Mobilization of volunteers to enlist in The Midnight Marauders under Gen. Orth. No conscription necessary.

1:05 a. m.—Call to arms sounds in Grossmann and North Barracks. Big push begins. In reply as to whether he expects a "Blitskrieg" Gen. Schlueter sent his orderly for his First Year German. Morale high. I. Q. low.

1:10 a. m.—Thrusts made on all fronts. Snipers hinder the invaders. Morale high.

1:15 a. m.—Private 1st Class Bunge thrusts deeply into the defenders territory with his tank division but is bombarded unmercifully by heavy artillery and threats of liquid fire. Morale high. Gas low.

1:18 a. m.—General Orth leads a contingent to the south of the objective. Fierce hand to hand fighting ensued. Major Diemer the "Sumner Schapernal" led a daring raid on the north and with remarkable aim fires the objective. Battle over. Morale nil.

1:30 a. m.—Invading forces leave the field in triumph.

Casualties:

Two men sans trousers retired from active duty.

One man with sore nose.

Multiple assorted bruises.

67 items of wearing apparel spattered by vegetables.

Results. Losses: 1 pile of boxes. Gains: "Skippy" Redfield had a good time.

STOP & SAVE
GROCERY

FORTNER HOTEL
Comfortable Rooms
Banquets a Specialty

SHELL SERVICE
Be Up-To-Date—
Shellubricate
Golden Shell
Shell Penn Motor Oil
CARL RUBENOW

FUN FEST

Carnival Sponsored by Fortress a Success.

Friday night the carnival, held in Luther hall, drew a record crowd of fascinated patrons. The various organizations on the campus sponsored the different booths which varied from fortune telling to scientific man-made lightning. Bingo and dart throwing in the basement; the "Ghost House" on second floor; the "House of Wonders" on first floor; refreshments in the Home Economics room—these are examples of the carnival fun which kept everyone amused from the time they arrived until they left.

The chief purpose of the carnival was to raise funds for the publishing of the college year book, "The Fortress." The amount of money which was made totaled about forty dollars.

College Band Makes First Appearance

The Wartburg college concert band opened its current season with a well-received concert in the college gymnasium last Tuesday. The selections played were the "Okay March", "Trojan Prince Overturo", "Ha, Ha, Ha", "Stars and Stripes Forever", and the college loyalty song. Kenneth Nuernburg played a saxophone solo, "The Call of the Sea," accompanied by Virgil Lagomarcino.

The band is composed of thirty members, with S. Sandrock as prexy, and Faythe Brooks as secretary-treasurer. Elmer Walters and Luther Meyer are the librarians.

"RUSS" TREATS 24 TO BIRTHDAY PARTY

Twenty-four students who have birthdays in September or October were honored at the first of a series of monthly birthday parties held in the Boarding club on Thursday, Oct. 28. Mr. "Russ" Redfield, Wartburg chef, is responsible for initiating the idea. A special dinner was served to the celebrating group, and a short program was presented by members of the student body.

Mr. Edwin Schick, toastmaster, first called on Miss Eleanor Gross, who gave a humorous reading. "A Gold Mine in the Skies" was the vocal selection presented by Mr. Richard Bunge, who was accompanied by Leota Fink. "Red" Meinders, LaVerne Kampfe, Gerhard Diemer, and Miss Florence Frahm gave impromptu speeches, and Norman Orth completed the speaker's list by thanking the student body, in behalf of the guests, for their solicitations. "Russ" completed the program by playing a piano solo, "Margie", in honor of "Mick" Walker.

Walter Schmidt, sophomore from Metropolis, Ill., is confined to his room with the mumps.

Patronize Trumpet Advertisers.

FRANK'S LUNCH
CONFECTIONERY LUNCHES
CIOARETTES GROCERIES
2 Blocks South of College

Varsity Cleaners
For Better Dry Cleaning
Satisfaction Guaranteed
Pick Up and Delivery
C. Mall, Agent

SUBSCRIBE TO TRUMPET NOW

Collegians Contest for Cold Cash Commission; Contest Closes Nov. 7.

The Wartburg Trumpet is trying to increase the number of subcriptions through a contest in order to make it possible to keep on putting out an eight page paper.

The Trumpet has been an eight-page paper for two years. Unless something is done to help finances, it must return to the former method and publish only a four-page paper.

At the last Trumpet meeting it was decided to bring the matter of finances before the student body which the Trumpet represents. The students were asked to join in a contest to increase the number of subscriptions. The contest is on a commission basis. Those who sell one to five subscriptions receive a five percent commission; those selling six to ten, a ten percent commission; eleven to fifteen, fifteen percent; and over fifteen subscriptions, twenty per-cent commission. The contest closes on Nov. 7. There will be three prizes for the best salesmen; first, $5.00; second, $2.50; and third, $1.00. Only those selling at least twenty subscriptions will be eligible for first prize.

Thus the students decide whether they wish to retain the eight-page paper or take only the four-page paper.

POET'S CORNER

Chapel

The sweetness of the music seems
To float into my soul;
As chord by chord in serried
strains,
Notes from the organ roll.

I hear the students singing now
With voices sounding clear.
Their faces show their happiness
And joy that God is near.

The leader rises up to read
The lesson for the night.
His voice is full and low and clear
Because his heart is light.

The final blending of response
In the organ's dying peal,
Convinces that our faith is right
And that our God is real.

—Martin Leeseberg

Let sturdy heart direct
Then sure the way
March boldly on.
Though storms assail
And tempests rage
Turn not away
But onward go.

—E. J. Cornils.

Mr. F. H. Kuhlmann and family, Lincoln, Neb., are spending the week-end at the home of his brother, Prof. H. J. Kuhlmann. Mr. Kuhlmann is an auditor for the P. W. A.

NEW RULES

Girls' Dorm Regulations Undergo Several Changes.

A few new changes regarding the rules and regulations of the girls' dormitory were made at the last meeting of the supervision and guidance committee which met Thursday, Oct. 19 in the faculty room. The new changes are that all lights shall be out at 11:00 o'clock from Monday through Thursday, on Friday and Saturday at 12:00 and on Sunday at 11:00.

All girls may be out on Friday and Saturday evenings but must be in the dormitory to retire at the required time which is 11:30.

Reception room callers may remain on Friday and Saturday evenings until 11:30 and on Sunday evening at 10:00.

Student callers in recreation room from 4:00 p. m. to 7:25 p. m. from Monday through Thursday and on Friday and Saturday evenings 11:30 and on Sunday 10:00 p. m.

There will be no late permits unless absolutely necessary and with special permission from the matron.

All girls must be in from Monday to Thursday inclusive at 9:30 p. m. instead of the accustomed 10:30.

Students taking their evenings out must be in the dormitory by 11:00.

Diogene's Questionnaire

By Ruth Mardorf

What qualities do you prefer in girls you date?

Bubs Pries:

They must be well-dressed and able to carry on a conversation and must have a sense of humor and a pleasing personality.

Paul Scharf:

They have to be intelligent, dress well, and not be stuck up.

Ace Schumacher:

The main quality is that they must be more of an interesting talker than of an interesting listener. They must be able to take a little heckling without getting sore.

"Duke" Morrison:

I prefer brunettes, who are five feet, one and a half inches tall, blue eyes, good-looking, and have a swell personality, and are swell dancers. (Swell dancers? Not at Wartburg, "Duke.")

Mickey Walker:

I want them fairly good-looking and to be a lot of fun.

Karl Landgrebe:

They should have courtesy, consideration, neatness, attractive - ness. They should be good conversationalists and have personality plus.

Dick Wall:

They must have the ability to forego excessive conversation, attend to their own affairs and let me attend to mine, preferably speak in monosyllables, refrain from being anti-intellectualistic, and above all—assume a respectful and intellectual attitude toward Dr. Einstein's advanced theory of relativity.

PEOPLE

Reporter Has Difficulty; Things Don't Make Sense.

By E. J. Cornils

Dear Mr. Editor Lewis Holm:

You have so kindly asked me to interview folks on the campus for news stories for the college paper. I am having a hard time making any sense to this business. I went around to all the people like you said and said to them just what you said but nothing much happened.

I asked Dr. Hiltner what about that car accident, and he just mumbled something about another bill in the morning mail and groaned. He's not much of a talker, is he?

I also checked on the senior class election like you said, and the seniors say that a fellow by the name of E. Cramer was elected president because he has a car that will come in mighty handy for running errands for the class business. One guy stuck up for him though. He was swell for talking, said the new president was just the man and an asset to the school. The other fellows called him "Doc". Maybe you know which one I mean.

I'm awfully sorry I didn't get anything on that somebody was put in the fish pond. Nobody knows nothing about it and the goldfish won't talk. They just swim around lazy like. They're pretty to watch aren't they?

I sure hope the cook's kitten has turned up by now. What's his name yet? "Russ", isn't it? I asked Al Schumacher about it, and he said it was the second last cat that he got rid of, and that was way last spring. Anyway that's all there is on that story.

Sandy was the only one that really wanted to talk. Remember, you said I should ask him about his romance. Well, he started in about a "lilting melody" and I think you better send around the music editor because I don't get it.

That's about all Mr. Editor. Like I said, I like this work well enough but it don't make much sense talking to these folks.

We are always pleased to have you come in our store whether you buy or not.
F. C. KOCH FURNITURE STORE

PLAYERS OFFER COMEDY NOV. 7

Cast of 7 to Present "You and I"; Stage Crew Begins Work.

"You and I", a three-act comedy, by Phillip Barry, will be presented in the Wartburg auditorium on Tuesday evening, Nov. 7. at 8:00 p. m. by the Wartburg Players. A cast of seven has been in daily practice for the past three weeks, under the direction of Prof. H. J. Kuhlmann to bring a successful production to Wartburg students and residents of Waverly.

The line-up of the characters in the order of their appearance is as follows:

Veronica Duane, Marjorie Reardon.

Roderick White, Kenneth Morrison.

Nancy White, Betty Wiederaenders.

Maitland White, James Miersen.

Etta, Greta Mursch.

G. T. Warren, Vernon Strempke.

Geoffrey Nichols, Arnold Corrigan.

John Flugga, freshman, heads the stage crew. He is being assisted by Carlton Rohr and Laverne Kampfe.

The story involves situations of everyday life with many surprising twists of plot. It's atmosphere is strictly humorous throughout, working up to a highly dramatic climax and very satisfying conclusion.

Maitland White, a successful soap manufacturer, finds himself at middle-age, regretting his early marriage which forced him to go to work and abandon a career as an artist. He loves his wife, Nancy, but looks upon love as a sort of "captivation robber who plucked destiny right out of his pocket."

Roderick, son of this seemingly unfortunate marriage, suddenly announces his intention to abandon his study of architecture and go to work so he can marry young "Ronny" Duane. The emotional entanglements of the four, colored by the flippant humor of youth, provide many entertaining situations.

A. Zahn & Sons
Paints, Imperial Wall Paper, Glass and Contracting
Martin Senour
Next to Fortner Hotel
Phone 9 Waverly, Ia.

Stop at the
O. K. BAKERY
Choice of any 3 rolls, 5c
Buns, per dozen, 12c
Located Across from
M. E. Church

MATTRESSES
Let us rebuild or make you a new Innerspring Mattress. Furniture Upholstering. We make all pickups and deliveries.
Waverly Mattress Co.
Phone 607
111 West Bremer Ave. Waverly

DOCTOR, LAWYER STUDENT, TALK IN CONVOCATION

Braulick, Wiederaenders, Graening Augustine, Speak.

Pres. E. J. Braulick addressed the student body during the convocation period on Monday, Oct. 16, using 2 Kings 6:17 as the basis of his talk.

"To see only what is before the eye," said Pres. Braulick, "is to deprive man of some of the most beautiful and lovely things of life. Socrates, for instance, was a man of ugly countenance but inwardly a diligent seeker for the truth. To see the unseen is truly a gift of God."

In order to obtain this gift and see with open eyes we must live a life of prayer and obedience toward God and service to our fellow men. Only then can we hope to see the things about us as they really are and finally to see the kingdom of God.

Why I Am An American.

On Wednesday, Oct. 18, the Honorable Curt Augustine, lawyer of Eau Claire, Wis., and member of the Wartburg College Board of Regents, spoke to the student body on "Why I Am An American."

"I am an American," said Mr. Augustine, "because of the splendid heritage America has given me, because it is a land of social equality and opportunity and because of its democracy, the right it gives me to life, liberty, and the pursuit of happiness.

"For many years America has been the marvel of her friends and her foes," asserted the speaker. "Perfection is still a long way off, but people who condemn her for this are like the man who burnt down his house because the plumbing was faulty."

America's greatest need is better citizens. Herein lies one of the primary duties of our colleges. They must train the youth of the country how to preserve this "ship of state".

Pre-theologian Speaks.

"Orders for the Soldiers of Christ" was the topic discussed on the basis of 1 Timothy 6:11-16 by Roland Wuest, senior pre-theological student of Oregon City, Ore., during convocation exercises on Monday, Oct. 23.

Just as soldiers in any army are trained to obey orders and respect their officers, the soldiers of Christ must listen for his orders, hear them willingly and obey them.

"Soldiers of Christ must flee false doctrines, pride, wrong living and greed. They must follow after righteousness, godliness, faith, love, patience and meekness; they must fight the good fight of faith, lay hold on the inheritance of eternal life, and obey the commandments of the great General at all times.

"Our greatest aim," declared Mr. Wuest in conclusion, "should be to have His approval when He comes again. Our heavenly home is worth taking and obeying Christ's every command."

Health Talk.

Dr. P. K. Graening, Waverly physician, discussed important health habits for the benefit of Wartburg students on Tuesday, Oct. 24 during the convocation period. Dr. Graening advised students to eat three meals a day and observe regular periods of rest and relaxation. He stressed the importance of cleanliness and the care of teeth, but declared vigorous exercises entirely unnecessary to good health.

"If you eat regularly and sleep eight hours a day," asserted the speaker, "you can take your exercises in an easy chair."

Wiederaenders Speaks.

"Facing Realities" was the subject discussed in convocation Wednesday, Oct. 25, by Dr. M. Wiederaenders, head of the education department.

"To face reality with an undaunted spirit," stated Dr. Wiederaenders, "is a basic rule of sane conduct. What the world needs today is a keener sense of the reality of evil. To label sin as ignorance and deny the existence of the devil, not to face these realities when there is so much evidence for them, is blindness that leads individuals and nations to their doom.

"The blessed realities of a God more powerful than the forces of evil, of Christ and redemption from sin, can be neither understood nor appreciated except on the background of the reality of evil.

"What the world needs for its mental health and its general welfare is a keener sense of reality and the ever present menace of evil."

"AMBASSADOR" FLOAT TAKES FIRST

This float entered by North Hall, men's dormitory at Wartburg college, popularly known as "The Ambassador", captured first prize in the parade held in connection with the college's homecoming Saturday noon.

Paul Scharff, Aurora, Ia., junior, attired in a full dress suit, was the "ambassador".

FACTS ABOUT THE FAC

"Russ"

If there is any student who doesn't know our genial cook and host of the dining hall, Russ, we'll send him to the Smithsonian Institution—yes, a one-way ticket free.

Russ is that jolly fellow who hangs out around the kitchen. He is usually dressed in a white apron and cap. His eyes twinkle and now and then we hear a guffaw as he dumps the chile powder in the soup and swishes those mashed potatoes around—just like Minnie pushing the gong around.

Now and then in the dining hall, a cry goes up: "We want Russ! We want Russ!" and out he comes to make the ivories dance for us. Rhythm is his middle name.

Now for a few facts that perhaps aren't so well known. Russ attended Cornell at Mt. Vernon and then taught grade school for six years. One summer he worked in a restaurant, and he liked the work so well that he stayed a whole year. He decided to make something out of it, and so went to the Lewis School in Washington, D. C., where he took a course in hotel, restaurant, and institution management.

When he came back to Iowa he worked in country clubs in Mason City, Charles City, and Clear Lake. He worked in a hotel—he worked here and there—and then he came to Waverly and to Wartburg.

One of his favorite pastimes is reading. He belongs to two "Book of the Month Clubs" and reads about four good books a month. He says that he used to read that many every week, but he's too busy now. What attracts him most in books is something about present world affairs.

Chef Redfield sets Friday night aside for contract bridge and has a choice North hall trio play with him. "Lena" and Andy Timnick are two of them.

Russ likes dogs, hates four-flushers. He reads the reviews on movies and then attends those that sound worthwhile. Comedies get four bells from Russ. For radio entertainment, he likes best variety programs like Fibber McGee and Molly.

And, listen: "I like Wartburg the best of any place I've worked, both the associations with the college personnel and the work."

"Rose"

Forgive me, Mrs. LaBahn, but I couldn't resist the temptation to use your first name—Russ and Rose just sounded better than the formal Mr. Redfield and Mrs. LaBahn.

Mrs. LaBahn is another person who knows everyone and whom everyone knows. Besides being the mother of Vivian and Vincent, she mothers all the girls in Wartburg hall, and that's something the girls really appreciate. She sees that the gals get enough sleep, that they don't make too much noise, and that they get in at reasonable hours.

Mrs. LaBahn comes to us from Merrill, Iowa, where she was assistant postmistress.

When asked about what she did in her spare time, she said, "I don't have any spare time. If I have any, I like to relax." But she does read, and she prefers something about present-day topics. She likes to watch any kind of athletics except football. She says that she feels too sorry for the boys when they get bumped.

For herself, she likes to bowl (she belonged to a bowling club before she came here), she likes to bike, to roller skate, and to hike.

Mrs. LaBahn doesn't take in many movies, but she prefers the musical type—something like "Sweethearts"—Nelson Eddy and Jeanette MacDonald are tops with her.

As far as pet peeves are concerned, she doesn't want them published. "No statement for the press." Nothing about the girls, Mrs. LaBahn? Not a word! She says, "I have my girls' interests at heart."

Mrs. LaBahn also plays nurse. I shouldn't say "plays", for it's work and hard work. She is capable and energetic—often we see new curtains here or a new potted plant there—every added bit makes the dorm that much more homey.

Every girl living in Wartburg hall feels that spirit of "being at home"—one of my most vivid yet peaceful memories of last year is the Christmas party for the dorm girls, when we all congregated in the reception room and had our Christmas tree and gifts. The idea of being "one big, happy family" was stronger that evening than ever, and one of the things that made it so was that Mrs. LaBahn presided as hostess over the group just as your or my mother would have done.

Yes, Mrs. LaBahn definitely has her own niche here at Wartburg and that place would appear conspicuously empty were she to leave.

PATRONIZE TRUMPET ADVERTISERS

FOR COMPLETE News and Pictures of ALL Wartburg Activities TWICE A WEEK . .

READ The Bremer County INDEPENDENT Wednesday and the Waverly DEMOCRAT Friday

Patronize Your Book Store
Books, Writing Supplies, Candy, and Ice Cream Novelties
Conveniently Located
Reasonable Prices
Friendly Service
Wartburg Book Store

GEO. J. KAISER
Funiture and Funeral Directing
Ambulance Service
GENERAL ELECTRIC APPLIANCES
Day Phone 181 Night Phone 262
Waverly, Iowa

GOOD CLOTHES FOR EVERY MAN
TEGTMEIER CLOTHING CO.
Quality Clothing Waverly, Iowa

WAVERLY THEATER
October 29-30-31
"THE RAINS CAME"
With Myrna Loy, Tyrone Power and George Brent

November 5 and 6
"THE REAL GLORY"
With Gary Cooper

TOWN-CLAD* LIGHTWEIGHT OVERCOATS
$14.75
Stop at Penney's for the complete story of fall fashion! It's an economical story, too— at Penney's; Shown here is the favorite: the Bal-Raglan, Raglan shoulders, full drape back, semi-military collar — every inch a style champion!
*Reg. U. S. Pat. Off.
J. C. PENNEY CO.

ALUMNI

Article I—Name.

The name of this organization shall be: "The Association of Alumni and Former Students of Wartburg College."

Article II—Membership.

(a) All those who were eligible for membership in the Alumni Association of the institutions now merged in Wartburg college, "The Wartburgers of Waverly,", "St. Paul-Luther College Alumni Association", and "The E. L. C. Alumni" shall be eligible for membership in this association.

(b) All graduates of the merged Wartburg college and those students of this institution who have completed a minimum of one full year of academic work shall be eligible for membership in this association.

(c) Members of the faculty of Wartburg college not eligible for regular membership and friends who have rendered distinctive service to Wartburg college or any of the institutions merged therein may become honorary members of this association.

THE QUARTERBACK

The quarterback on the football squad gives the signals. While others hold their positions and are silent, only the quarterback's voice is heard shouting the signals. In a recent Big Ten game the referee repeatedly called upon the stands to cease cheering and be quiet so the team could hear the signals of the quarterback. We realize the importance of the quarterback and his signals for the football game.

In any organization certain voices have to be heard sounding the signals. The leaders have to formulate, suggest, advocate the plans of operation. They "call out the signals". Truly blessed is the organization whose leaders "call signals" fearlessly, clearly, definitely with unwavering voice and undaunted spirit.

There is, however, something more important than the quarterback and his signals in order to obtain the victory of the game. It is the cooperative obedience on the part of the rest of the team. If the team does not obey signals, fails to shift, fails to provide interference, fails to carry the ball, fails to carry out the scheme of the play called for, perhaps each player doing what he wants to do; then victory is certain to become defeat.

Cooperation, following the leader, heeding the signals, by the membership of any organization banded together to serve a definite purpose, is necessary to obtain success. Schemes, plans, suggestions, might be ever so fine and good, but are doomed to failure without support from the membership.

This applies to our Alumni Association also. We appeal to every alumnus of our Greater Wartburg to heed the clarion call of signals by the quarterback, to unite his or her efforts with the whole organization in order to help us serve our Alma Mater, to build for better citizenship in the world and in the Kingdom, to the glory of our eternal Captain.

—Rev. Louis G. Krebs, Alumni President.

PROF. M. REU TO BE HONORED FOUNDER'S DAY

Poppen, Groth, Mattes, Braulick, Haefner to Speak.

The Wartburg Seminary association will meet for its third annual Founder's day at Wartburg seminary, Dubuque, Ia., on Wednesday, Nov. 8, 1939.

The Association is made up of graduates of those seminaries which were merged into Wartburg seminary, Dubuque. Approximately 1,000 men are listed as graduates of these seminaries but only 240 are registered members.

The program for the day will begin with a divine service in the seminary chapel at 10:30 a. m. The sermon will be delivered by Dr. Em. Poppen, president of the A. L. C. The liturgy will be in charge of Rev. H. W. Siefkes, Monona, Ia. Musical selections will be given by the Wartburg seminary chorus under the direction of Dr. Albert Jagnow, also organist for the service.

The afternoon session will begin at 2:00 p. m. Pastor O. H. Groth of Chicago, Ill., will lecture on "The Pastor and the Modern Youth of Our Church" with a discussion following.

At 6:00 p. m. Prof. John C. Mattes will lead the convocation. Immediately after a banquet in honor of Prof. M. Reu, D. D. Litt. D. will be held in the seminary refectory.

Rev. Julius Bodensieck, editor of the "Kirchenblatt", Columbus, O., is toastmaster of the program which is built around the theme "Half Century of Grace". Six speakers will eulogize Prof. M. Reu as follows: as "Theologian", Rev. A. Pilger, Ripon, Wis.; as "Author," Pres. E. J. Braulick, Wartburg college; as "Teacher", Rev. J. T. Meyer, La Moille, Ill.; as "Preacher and Seelsorger," Rev. S. H. Siefkes, Shell Rock, Ia.; as "Churchman," Dr. Alfred Haefner, Wartburg college; "Friend", Prof. Herman Brueckner, Hebron college and academy, Hebron, Neb.

FACULTY WIVES HOLD MONTHLY MEETING

The faculty women of Wartburg college held their meeting in the reception room of Wartburg hall Wednesday evening, Oct. 18. Irene Drewelow sang "The Hills of Home" and "When I Was Seventeen," and Mrs. McKinzie gave a reading. Mesdames Braulick, Neumann and Liemohn served refreshments and the remainder of the evening was spent informally.

Seminary Notes

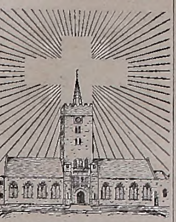

CAPITAL SEMINARY

Preaching Class

Second and third of the Wartburgers to preach their middleman class sermons were Eric Fietz and Waldemar Langholz, on the Tuesdays of Oct. 10 and 17. T. O. Danitschek delivered his for this year on the Tuesday preceding.

* * *

Fendt Advisor

Capital seminary opened its meeting Wednesday, Sept. 20, by selecting Prof. E. Fendt as faculty advisor. As a special consideration, Ruth Anne Magerlein received seminary support as candidate for Homecoming queen.

* * *

Forward in Faith

Heralding their contribution to the "Forward in Faith" movement of the church, Capital seminary association met Wednesday Oct. 11, to consider the movement in detail.

Rev. G. C. Heffelfinger, chairman of the Forward Fund department of the A. L. C., led the discussion. "We can thank God for the merger," Rev. Heffelfinger said. "The synods really merged—this is not always the case. We can be thankful for the early days of our church. It was a babe. It had many ailments and took much patience to raise. It caused some of our good men to go to their graves early."

A motion, tabled at the former meeting, that the seminary students attend Capital University chapel services for the Advent and Lenten seasons was passed, overriding the objection of Roland Wiederaenders.

* * *

Paul Wenske and Walter Priebe were appointed to the Homecoming committee by P. W. Geiger, president of the Seminary association.

* * *

Roland Wiederaenders, former Wartburger, will be one of the Capital seminary delegates to go to Lansing, Mich., to represent them at the Ohio Valley District L. S. A. convention, Nov. 3-5, inclusive. He will accompany two other seminarians to the affair, according to a poll of the seminary students.

* * *

Sem Association Meets

Richard Gronewald opened the meeting of the Capital Seminary association with scripture reading and prayer, Tuesday, Oct. 17. The Right Rev. Father J. J. Murphy, head of parochial school education in the Roman Catholic Church in the Columbus diocese, addressed the body, explaining the Catholic mode of educating youth.

"American public school education is without theory other than that of the individual teacher," was one of Rev. Murphy's more interesting observations. "You may teach anything else, if you faithfully teach the prescribed course first . . . I would go on record as saying that I would much rather associate with children than any bunch of biggies. Adults are so disappointing."

T. O. Danitschek at the business meeting revealed that robe rental fees had raised the association treasury to $52.49 in the two-week period preceding the meeting.

WARTBURG SEMINARY

On Sunday, Oct. 22, the Wartburg Seminary octet, directed by Norbert Boer, sang two groups of selections for the afternoon services of the dedication program of First Lutheran Church, Manchester, Iowa, W. A. Adix, pastor.

The first group: "Sanctus" — Schubert; "Lo, a Voice to Heaven Sounding" — Bortniansky; and "Praise Ye the Lord"—C. Stein.

The second group: "O That I had a Thousand Voices"—Mentzer; "Now Let Ev'ry Tongue Adore Thee"—Bach; and "A Mighty Fortress Is Our God"—Luther.

The octet is composed of the following members: Leonard Fritschel and Albert Guetzlaff, first tenor; Arthur Nickel and Erwin Seidel, second tenor; Immanuel Kuester and Sam. Wegenast, first bass; Leonard Domke and Herman Senft, second bass.

* * *

Dr. J. Michael Reu, Dr. J. C. Mattes, Prof. S. Salzman, and Rev. W. Goetz attended the Dubuque conference of the Iowa District at Garnavillo, Iowa, Tuesday, Oct. 24. Dr. A. A. Jagnow and Dr. Max Fritschel attended the conference on Wednesday, Oct. 25.

—Wartburg Seminary Loci.

YOU'LL STUDY BETTER AFTER
Bowling for RELAXATION!
9 a. m. to 12 p. m.
WAVERLY BOWLING ALLEYS

Philco Radios
Sporting Goods
A. H. NIEWOHNER
HARDWARE

Business Directory

Dr. Ruth C. Perrow
CHIROPRACTOR
Office hours 10 to 12 and 1 to 4
Saturday evenings, 7 to 9
Other evenings by appointment
116 Ninth street, S. W., Phone 542

DR. C. E. MOODIE
CHIROPRACTOR
Hours: 10 to 12 a .m., 2 to 5 p. m.
Also Monday, Wednesday and Saturday Evenings
Waverly Savings Bank Building
Phones: Office 176—Residence 196
House Calls Made When Necessary

Robertson
FOR GLASSES
Over Grassfield's

DO YOU REMEMBER?

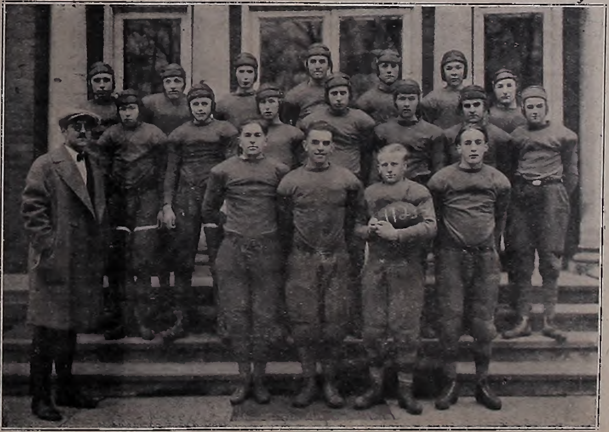

Alumni! Here is first cut for this year. The season that this hardy Wartburg team saw action is given you on the picture, but can you identify any of the players?

HILTNER MAKES STUDENT SURVEY

About 85% of Wartburg Students Are Active in Some Church Work.

Dr. John Hiltner made a recent survey covering the religious activities of the students from over 200 of Wartburg's students from 14 states and Canada.

Out of 203 students questioned, 174 were active Sunday school teachers, Luther league members, or both, 114 or over half are present or past Sunday school teachers, 161 out of 203 are Luther league members or members of some young peoples' organization.

It was also found that a large majority had held offices in their home Luther leagues. There are at least 11 presidents of home Luther leagues at Wartburg.

Two boys were vice presidents of their respective state Luther league districts, one of the Minnesota, the other of the Dakota district. One student had even founded a Luther league.

Accordingly Dr. Hiltner says, "From this it can be seen that the majority of the students of Wartburg are active church workers before they came to Wartburg. Their home environment is undoubtedly Christian."

"The purpose of Wartburg is to increase the efficiency of these church workers and send them back to their communities still better equipped to be active church and social workers in their churches."

Music Notes

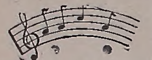

Helen Thompson played a piano solo, "Prelude," by Schutt, for a guest night of the Wa-Tan-Ye held at the Forther hotel Monday evening, Oct. 16.

—M—

For convocation Tuesday, Oct. 17, the Wartburg band dedicated its first concert to the Wartburg Knights and Coach McKinzie. The following numbers were played: "Okay March" by Coate; "Trojan Prince Overture" by Holmes; "Stars and Stripes Forever" by John Phillip Sousa; and "Wartburg March." Kenneth Nuernberg played a saxophone solo, "Call of the Sea," by Holmes. Virgil Lagomarcino accompanied him on the piano.

—M—

For the Homecoming banquet Saturday evening, Oct. 21, William Wehrmacher played a trumpet solo, "Wagon Wheels." His accompanist was Victoria Voelker. The girls' trio sang two numbers, "Elegy to the Pioneers," words of which were written by Richard Bunge and set to music by Prof. E. Liemohn, and "The Wild Family."

—M—

Irene Drewelow sang two solos "The Hills of Home" by Oscar Fox and "When I Was Seventeen," a Swedish folk song, for a meeting of the faculty women held in the recreation room of Wartburg hall Wednesday evening, Oct. 18. Her accompanist was Mrs. E. Liemohn.

—M—

Wartburg mixed octet sang three verses of the hymn, "My God, How Wonderful Thou Art," for convocation Friday, Oct. 20.

—M—

Irene Drewelow sang "Come Ye Blessed" by Scott, for the service at the Methodist church Sunday morning, Oct. 22. Her accompanist was Lucille Clary.

—M—

For convocation Tuesday, Oct. 24, William Wehrmacher played a cornet solo, "Scintilita," by Perkins. Victoria Voelker accompanied him.

—M—

Helen Thompson sang a soprano solo, "The Lord's Prayer," by Malotte, for a meeting of the Birthday social held in the recreation room of Wartburg hall Thursday, Oct. 26. Her accompanist was Faythe Brooks.

—M—

For convocation Friday, Oct. 27, Victoria Voelker sang "I Walked Today Where Jesus Walked." Ruth Mardorf accompanied her on the piano.

—M—

The Reformation festival Tuesday, Oct. 31, will be observed in the Wartburg auditorium. In the morning the Wartburg college choir will sing "The Earth is Full of the Glory of God," by Lutken, and the men's octet will sing "A Mighty Fortress is Our God." Faythe Brooks will play "The Surf" by Merz, and the girls' octet will sing "Praise to the Lord" in the afternoon.

PRE-THE

1 John 7:4 "And these things write we unto you that your joy may be full."

There is only a small percentage of Trumpet readers who take time to read this column. It is hard to believe that the above statement is true but so it is. Does the name Pre-the scare the reader from perusing this message written by members of that society? Why do we generally shun literature of a religious nature? The idea of this column is to refresh and strengthen the Christian life of its readers. Truly we endeavor to write these things for you that you may be made happy.

This text then, should cause us to stop and ponder the question: Are we as happy as we might be? As Christians we should live a life of joy. If that seems impossible, think of the people to whom John wrote this exhortation. We know that they were being persecuted for their faith; yet they rejoiced in their Christianity because they were able to suffer for Christ.

A good reason for our unhappiness and dissatisfaction in our Christianity is because we do not realize how valuable the gifts are which God has given us. We must endeavor to utilize these wonderful talents of ours to a greater advantage. Let us reflect upon the eternal things, especially Him who is life eternal in person, Christ Jesus. Join in fellowship with the Father and His son Jesus at the communion table. Next Tuesday we will celebrate Reformation day. Already many of us are planning to take our double "cuts" and spend the holiday at home. The Luther League has worked hard to arrange a religious program for this day. Why not stay and commune with your fellow students?

After reading this column, stop to take the time and trouble in contemplation on these things and you shall come to know them for what they actually are. The promise will be made good to you: "That your joy may be full."

—Sigmund Sandrock.

PATRONIZE TRUMPET ADVERTISERS

CALENDAR

Oct. 29—11 a. m., student council.
4 p. m., prayer fellowship.
Oct. 30—7 p. m., band.
Oct. 31—Holiday:
10:45 a. m., Reformation Day service.
2 p. m., lecture by Dr. Reu.
3 p. m., Pre-the meeting.
7 p. m., debate meeting.
Nov. 1—7 p. m., band.
Nov. 2—8 p. m., Lyceum: Charles Eagle Plume.
Nov. 3—7:30 p. m., Wartburg Players.
Nov. 4—Football: Wartburg vs. Dubuque (there).
Nov. 5—11 a. m., student council.
4 p. m., prayer fellowship.
7:30 p. m., Luther League.
Nov. 6—7 p. m., band.
Nov. 7—7 p. m., debate meeting.
8 p. m., Wartburg Players present "You and I."
Nov. 8—7 p. m., band.
Nov. 10—3 p. m., football: Upper Iowa (here).
4 p. m., Pep club.
7:30 p. m., Pi Sigma.
4 p. m., next Trumpet.

Student Body Airs Opinions, "Gripes"

A meeting of the entire student body was held during convocation period Thursday, Oct. 26. The meeting was conducted by Student Body President A. C. Schumacher and it was the first of its kind at Wartburg where students may express their opinions and grievances.

At this first meeting the functions of the student council were outlined. A condensed form of the business transacted thus far by the council was presented. The purpose was to acquaint the students with their representatives and to explain how the student council serves as a mediator between students and faculty.

Following the discussion of the student council the meeting was open for anyone to voice opinions, suggestions, and grievances. The first opinion suggested was that a telephone should be installed in Grossmann hall. A lengthy discussion followed as to how this should be taken care of. The problem of using this phone for long-distance calls brought forth conflicting opinions. There was no definite action taken at this meeting but it will be given consideration at the next student council meeting.

All students are therefore urged to attend these meetings held during the convocation period on the last Thursday of each month. It is here that they may make known their ideas so that they can make their life at Wartburg pleasant in all respects.

PROF. LIEMOHN SELECTS SMALL VOCAL GROUPS

A girls' octet, a mixed octet, and a men's octet have been selected by Prof. E. Liemohn. First sopranos in the girls' octet are Anne Aardal and Helen Thompson; second sopranos, Anita Oemick and Jean Lynes; first altos, Marie Hafermann and Gretchen Hanff; and second altos, Loraine Eckstein and Betty Wiederaenders. The mixed octet is composed of Irene Drewelow, Helen Thompson, sopranos; Dorothy Krueger and Betty Wiederaenders, altos; Karl Landgrebe and Roland Schlueter, tenors; Waldemar Gies and Victor Schroeder, basses. The men's octet is composed of the following: first tenors, Karl Landgrebe and Roland Schlueter, second tenors, Rudolf Andersen and Theophile Doyen; first basses, Victor Schroeder and Reland Wuest; and second basses, Waldemar Gies and Norbert Augst.

REFORMATION TO BE HOLIDAY

Dr. Reu Main Speaker; Choir To Make Debut.

Dr. J. M. Reu of the Wartburg Theological Seminary, Dubuque Iowa, will be the principal speaker at the special Reformation Day services to be held in Wartburg auditorium on Oct. 31. This special observance of Reformation Day, which is the first of its kind at Wartburg, is a project of the campus Luther League.

A morning service will commence at 10:45. President E. J. Braulick will conduct the liturgy, and Dr. Reu will deliver the sermon.

The Wartburg choir will make its debut singing "The Earth is Full of the Glory of God", under the direction of Prof. E. Liemohn. A boy's octet will sing "A Mighty Fortress", arranged by Prof. Liemohn.

The afternoon program features a lecture by Dr. Reu, beginning at two o'clock in the auditorium. Special music will be a piano solo by Faythe Brooks, and a number by the girls' octet.

Immediately following the lecture, Dr. Reu will meet with the pre-theological society for a short talk and open forum discussions.

Roland Wuest, president of the Luther League, has been in general charge of arrangements for the observance of Reformation day.

Organizations

Debate Club

The major portion of next Wednesday's Wartburg broadcast will consist of a debate on the question, "Resolved: that the United States should follow a policy of strict isolation in the present European struggle. Vernon Strempke and Edwin Schick will uphold the affirmative, while Karl Landgrebe and Norman Orth will defend the negative.

The Debate club has received an invitation to the intercollegiate Peace Association oratorical contest at Central college, Pella, Ia., on Dec. 15. There will be three prizes of $50, $30 and $20 for the best original orations. The entrant from each school must be selected by a local contest of not less than three contestants. Everyone is free to enter the local contest. Those who are interested please see Mrs. McKinzie immediately. The oration must be between 1200 and 1600 words. The first draft should be finished no later than Nov. 15.

The Iowa State Teachers college has invited Wartburg to participate in a freshman debate tournament on Dec. 9, at Cedar Falls. Only freshmen are eligible and each team may remain on the same side of the question throughout the tournament. At least four debates are guaranteed to each team.

The official Pi Kappa Delta question has arrived. It is a very pertinent question for the present time; Resolved: That the United States should follow a policy of strict (military and economic) isolation towards all nations outside the Western Hemisphere engaged in armed international or civil conflict. With a combination of five veterans and a wealth of good new material, the prospects for a successful debate season are very promising.

Luther League

The appointment of various committee chairmen for the year was the main business of the second meeting which the Wartburg Luther League held Sunday evening, Oct. 15 in Wartburg hall.

The meeting opened with devotions led by Elmer Henrichs followed by the business meeting under the direction of the president, Roland Wuest. The following committee chairmen were appointed: Homecoming Float, Orval Kalkwarf; Carnival, Victoria Voelker; Membership and Dues, T. Doyen; Entertainment, Esther Weiss; Refreshment, Eleanor Gross; Program, E. Henrichs.

After various stunts and games under the direction of Florence Frahm, Carlton Rohr played a violin solo, "Elegie" by Massenet.

Grossmann Hall

Roland Wuest was elected president of Grossmann hall Wednesday night, Oct. 25 over Norbert Augst by a vote of 24-23. Norbert was unanimously elected vice-president and Immanuel Leschensky ran rough shod over four opponents to capture the secretary-treasurer job. These three men will help Coach Baerman regulate the dormitory life.

Student Council

A committee of three was elected from the Student Council at its regular meeting, Oct. 14, to serve with Dean of Men, Dean of Women, and the Registrar in selecting ten eligible candidates to be submitted to the student body in its election of five members to "Who's Who of Outstanding Students" sponsored by the University of Alabama.

The council chairman was empowered to rent a suit of armour to be used in the homecoming parade.

It was decided that there be no council meeting the following Sunday, Oct. 22, due to homecoming festivities.

The next meeting of the council will be held in Wartburg hall, Oct. 29, 11 a. m.

W. A. A.

The W. A. A. held its regular meeting in the form of a breakfast on Saturday, Oct. 7, at the McKinzie farm. Marianne Heidtke, Eleanor Gross and Marjorie Reardon were elected to decide whether unorganized hiking, skating parties, etc., can be counted towards the earning of letters. It was also decided that their future meetings would be in the form of hikes, parties, and breakfasts. Arrangements were made at this meeting to have a skating party on Saturday, Oct. 28.

Wall, Schroeder, Resign Posts

Richard Wall, feature writer and Victor Schroeder, assistant advertising manager, have resigned from the Trumpet staff because of over-loaded schedules. Irene Drewelow and Carol Eckstein, members of the reportorial staff, also find it impossible to do further work on the Trumpet. Carlton Hugo Joseph Mall, poet, is the only student added to the masthead.

Permanent Waving and Hair Styling Our Specialty
WAVERLY PERMANENT WAVE SHOP
Phone 117 for Appointment

H. G. SCHELL
THE GROCER
The Store Where Quality Counts

See Us in Our New Location After Nov. 1
SMITH & REITH

FRIENDLY SERVICE
"We Need Your Head In Our Business"
Liebau Barber Shop

"Try Your Duds in Our Suds"
Soft Water Used Exclusively
Cleaning — Pressing
Waverly Laundry Co.
Phone 129
Donald Koeberle, College Agent

ROYAL ICE CREAM
Is Made in Waverly Fresh Daily
Rich With Bremer County Cream
"It's a Food Not a Fad"
Drop in at
Roy's Place Ice Cream Dept.
Baird Lynch

COMMUNITY CAFE
ROY J. REED
HOME MADE CHILI
10c and 15c
Special 25c Plate Lunch Every Sunday Evening
MEET YOUR FRIENDS HERE

KNIGHTS TO PLAY DUBUQUE U. AFTER OPEN DATE

Wartburg to Invade Spartan Domain on Nov. 4.

By Jim Hughes

Those Wartburg Knights are starting to roll as a result of their tie with Buena Vista in their homecoming game. Their next stop is Dubuque on Saturday, Nov. 4, where they tangle with the Dubuque University Spartans. Idle this Saturday, the Knights should be in top physical condition for the encounter with the boys from Dubuque and they will be out to win that game with plenty of renewed fight as a result of their tie game with the Beavers.

Mercer New Coach.

The Spartans, in the midst of their first campaign under their new coach, Dick Mercer, have managed to break even in conference competition this year, winning their battle with Iowa Wesleyan and losing a hard-fought game to Central. Wartburg has not been able to break into the win column yet this season, losing to both Penn and Western Union but playing the favored Buena Vista team to a standstill.

Spartans Boast 7 Lettermen.

The Spartans at the present time have their starting lineup sprinkled with seven returning lettermen throughout the eleven positions. Five of these men are mainstays in the line, giving Dubuque plenty of experience in that department. Their two ends are both new men with these veterans holding down the middle of the line. Bob Kuefler and Emil Lussow have stamped themselves as two ends ready to go to work on either offense or defense. Both are big boys who use their weight to the best advantage on defense. They are both ball hawks when it comes to snagging those touchdown passes also. Lussow also does most of the kicking for the Spartans. The two starting tackles are Hank Siebert and Captain George Werkhieser. They are both lettermen and dependable workers in the forward wall. At the guards, three lettermen, Francis Eberhart, Bob Besch, and Ike Blum, are ready for action when Coach Mercer calls. Besch is also the placekicker. At center, dependable Mel McDonald, also a letterman, has returned for another year of competition.

Present Versatile Backs.

In the backfield the Spartans have two experienced men with plenty of freshmen who have been holding their own in conference play. At quarterback the likely starter will be Bob Schiers a letterman with plenty of experience. The two halfbacks are a letterman and a freshman who is a coming star. Johnny Broussard the letterman, takes command of right half, and is the defensive backfield star of the team. He also can plunge for those extra yards for a first down. Shifty Bob Sellergren mans the other halfback post and has been doing a good job in that position. A freshman, and a triple threater Sellergren does most of the team's passing, as well as his share of running and kicking. Coach Mercer is likely to start either Dobbins or Shimp at the fullback spot. Both are good defensive men and can crack that line when they are needed. The Spartans have a well balanced combination and are slated to put up a stiff fight against the Knights.

Knights at Full Strength.

Wartburg, with two weeks to prepare for the Spartans, should be at full strength and will probably have Marv. Peterson and Louis Fabrizius at the wings Rudy Langholz and "Rhiny" Sauder at the tackles, Herb Schauer and Rich Wagner at the guards with Vic Hennig holding down the vital center position. Bert Petrick, "Doc" Cramer, and Phil Leeseberg will be ready for duty at Coach McKinzie's word. In the backfield Andy Timnick will man the quarterback spot with Kienitz and Co-captain Emmons at the halves, and Co-captain Norbie Augst at fullback. Ray Shafer Sig Sandrock and "Butch" Bergmann are probable replacements in the backfield when they are needed.

Wartburg's Knights are way past due and they are out to win this conference game at the hands of the University of Dubuque's Spartans.

MR. EMMONS TAKES A NOSE-DIVE

Johnny Emmons, star halfback of the Wartburg Knights, is seen flying through the air at left after being hit by a Buena Vista performer on the ground beneath him.

Johnny went on through the atmosphere to land out-of-bounds on the 10-yard marker at extreme left of the photo. This touchdown drive bogged down, but the Knights came back in the fourth quarter with a pass attack that gave Wartburg her half of the 6-6 final score, Peterson catching a pass in the end zone.

Capt. Heist Enters Tennis Finals

In the semi-finals of the intramural tennis tournament, Martin Heist, captain of last year's tennis team, defeated Virgil Lagomarcino in straight sets, 6-4, 6-3, thus putting Marty in the finals. In the match between James Miersen and Lewis Holm, another of last year's veterans, Holm forfeited to Miersen because of lack of time to play the match. Miersen thus plays Erwin Heist in the semi-finals in their bracket, and the winner of this game goes into the finals against Marty Heist.

Baermann Leads Wartburgers on Hike

A score of Wartburg's nature-loving students went for a hike along Waverly's picturesque "Lovers' Lane," led by Assistant Coach Baermann on Sunday afternoon, Oct. 15.

The hiking party left from Old Main at 2:30 p. m. and ate a light picnic supper after reaching their destination. Following the lunch the weary hikers slowly wended their way back to Wartburg.

By various similar diversions, Mr. Baermann hopes to solve the long Sunday afternoon problem at Wartburg.

From Behind the Rostrum

"Lena"

The debate club seems to have degenerated into a merely masculine society. What's the matter, ladies? Are you afraid of us or your own voices? We do not enjoy only talking to you when we get the chance while you are unable to reply. We would like to see you get up and do some talking on your own account. It would make the debate work more enjoyable for all concerned. Last year we had two women in the club, one of whom won a letter. Let's see some of you next Tuesday. We will enjoy having you and we believe that you will enjoy the work and receive much benefit from your efforts.

PATRONIZE
TRUMPET ADVERTISERS

FOR MEN ONLY

We, two coeds of Wartburg college, can pick out any number of handsome men who easily would be the answer to a maiden's prayer. However, do they take advantage of this? They do not! If a handsome man has a spare moment, he will either chat with his roommate for some time or go out and take a walk alone and admire nature's beauty (while the fem beauties sit in the dorm, and twiddle their thumbs). We don't object to an ice cream cone or a coke or something economical. If worse comes to worse, we'd even take a walk. Why should a fella feel he has to take a girl to a show? Sure, we femmes like shows, but then a walk will do.

Another thing, why don't you bright eyes date for Lyceums once in a while — there's no law against it. Give us a chance to use our perfume once before leap year. Speaking of leap year, you know it's just around the corner. Now why don't youse guys be smart and be a leap ahead of us? Some fellas seem to have gone into winter hibernation already. Why so soon? If you'd give us a chance we'd show you it's more fun not to hibernate. Don't delay—begin today. There is a buzzer list, you know, to the left on the first landing in the girls' dorm. (Don't be afraid to use the buzzer—that's what it's for—it really won't bite or something—it does have a harsh sound, but we like it.) (So hurry, hurry, while there's still time—before leap year!)

'Be seein' 'ya.

Wagner Faculty Adds Wartburg Grad

Rev. Martin M. Heinecken, a graduate of Wartburg college when it was located in Clinton, and president at that time of the Wartburg college orchestra, has been appointed instructor of religion and education at Wagner Memorial Lutheran college on Staten Island, according to announcement today by Pres. Clarence C. Stoughton of the college.

Wagner college is a co-educational, liberals arts college, situated on the high hills of Staten Island, which forms part of New York City.

Compliments
of
A. & P.
FOOD STORE
Home of
Ann Page Foods
Lloyd Rasmussen
Manager

Weyenberg SHOE

VIC'S SHOE SHOP
Shoes for Gents
Shoe Repairing for All

Invariably Preferred
KERWIN'S
CLOTHING
WAVERLY
OELWEIN CEDAR FALLS

Midway Grocery
Free Delivery Phone 29
GROCERIES — FRUITS
VEGETABLES & MEATS
100 West Bremer Avenue

Leuthold Johannsen Co.
LEUTHOLD · JOHANNSEN · HINKLEY
WAVERLY, IOWA

DELICIOUS ROLLS AND PASTRIES
WHITE SWAN BAKERY
PHONE 174
"Made in Waverly"

The Three Waverly Banks
WAVERLY SAVINGS BANK
STATE BANK OF WAVERLY
FIRST NATIONAL BANK
WAVERLY IOWA

KNIGHTS TIE BUENA VISTA ON HOMECOMING

Locals Score on 85 yd. Trek in Final Period.

By Edwin Schick

	W	B.V.
First Downs	17	10
Attempted Passes	14	8
Passes Completed	8	3
Yards Gained Passing	74	33
Yards Lost on Penalties	30	30
Yards Gained Rushing	182	136
Punts, aver. Yards	39	45

Climaxing a sustained 85 yard drive early in the fourth quarter an accurate Emmons-to-Peterson touchdown pass gave the Wartburg Knights a 6 to 6 tie with the Buena Vista Beavers in Wartburg's annual Homecoming gridiron classic at the Waverly municipal field on the afternoon of Oct. 21.

Beavers Score First.

Buena Vista took the lead early in the first quarter when Rohovit, Beaver back, threw a touchdown pass to Mason, quarterback, from the Wartburg 30 yard line. A previous 15 yard roughness penalty followed by a 5 yard offside penalty on Wartburg had put the Beavers into scoring territory.

Emmons Boots Nicely.

The amazingly accurate punting of Johnny Emmons, triple-threat Knight, again stood out in this gridiron contest. In the average yardage of punts Emmons was exceeded by Rohovit and Pendleton, Beaver punters, but in accuracy Johnny proved to be the star of the afternoon. Two perfect coffin-corner kicks went to his credit, one of which rolled out of bounds on the Buena Vista five yard line. The second kick, a quick kick, left the field on the enemy one-foot line for one of the best punts seen on the local field for many a season.

First Quarter.

The game opened with Wartburg kicking off to the Beavers. Failing to gain through attempted line plunges, the Beavers attempted a punt. The punt was blocked and Wartburg threatened to score before the game was five minutes old. A fumble in the Wartburg backfield was recovered by the Beavers. Again line plunges by Dingus, fullback, failed and an exchange of punts followed. Emmons punted to the Buena Vista 25 yard line. Rohovit gained six yards and a 15 yard penalty on Wartburg gave the Beavers a first down. An offside penalty on Wartburg followed, after which Rohovit again carried the ball for a first down on Wartburg's 30 yard line. On the next play Rohovit completed a short pass to Mason who carried the pigskin over the Wartburg goal line without a hand being laid on him, for a six point lead. The try for extra point was blocked. The quarter ended several plays later with the ball resting in mid-field.

Second Quarter.

Opening the second period with a smooth, relentless offense, the Knights made a determined march to the Buena Vista 12 yard line with Emmons and Augst toting the ball. At that point the Beaver defense stiffened and a fourth down place-kick by Augst fell short and the Beavers still led 6 to 0. The superb punting of Emmons kept the Beavers from getting close to pay dirt. Two of his surprise kicks went out of bounds on the Beaver 1-foot and 5-yard stripes.

Third Quarter.

The third period was stocked with power plays as the Beavers carried the ball for the first half of the period while the Knights controlled the pigskin the remainder of the period. The Beavers took the opening kick off, but were stopped in their tracks. Emmons took a following punt in mid field and carried it to the 40 yard marker. A fumble with a Beaver recovering started a Beaver monopoly of the ball. With Pendleton, shifty runner, doing the greater share of ball carrying, the Beavers made three successive first downs to reach the Wartburg 25 yard line. With Wagner, Wartburg lineman, rallying a great defensive stand, the Beavers failed to gain ground. Wartburg gained possession of the ball on downs. Augst and Emmons then displayed great skill in carrying the ball as they gained five successive first downs in ten plays. The quarter ended with the ball on the Buena Vista 28 yard line.

Fourth Quarter.

The last period opened with the Knights continuing their touchdown march to the enemy goal line. When they reached the 20 yard marker, Emmons faded back and heaved a pass into the arms of Peterson, standing in the end zone to tie the score. A fumble cut short the try for extra point. The Beavers elected to receive and again displayed a wonderful offensive as they gained three successive first downs to reach the Wartburg 40. A fumble which was recovered by Henrig, Knight center, cut off the rally. A lengthy exchange of punts followed and the game ended in a 6 to 6 deadlock.

The lineups:

Wartburg	Pos.	Buena Vista
Fabrizius	LE	Thompson
Langholz	LT	B. Shirley
Schauer	LG	Chase
Hennig	C	Kearney
Wagner	RG	Ball
Sauder	RT	Reichmann
Peterson	RE	Patterson
Timnick	QB	Mason
Emmons	LH	Lewis
Kienitz	RH	Pendleton
Augst	FB	Dinges

Scoring touchdowns, Wartburg, pass from Emmons to Peterson. Buena Vista, pass from Rohovit to Mason.

Substitutions Wartburg, Kolbe, Sandrock, H. Becker, Bergmann, Cramer, Petrick. Buena Vista, Arenholz, Bye, Edwards, Goslin, Coen, Lientz, Jacques, Rohovit, Burt.

Officials: Referee, Miller (Iowa); umpire, Crabtree (Cornell); head linesman, Martin (Coe).

TOUCHDOWN-MAKER

Marvin Peterson, pass-snaggin' end, was on the receiving end of the touchdown pass that Captain John Emmons tossed in the Homecoming game against the Buena Vista Beavers last Saturday. The touchdown enabled the Knights to get a 6-6 tie with the Beavers.

Juniors Beat Seniors; Lose

In the first game of the round robin tournament of touch-football held on the field north of North hall, the juniors defeated the seniors 13-0, but were forced to forfeit the game because they used a football player.

In the second round the Warnke "Warriors" routed Rem's "Rombling Recks" by a score of 53-0. "Gulp" Winterfeldt led the barrage of scoring by making four touchdowns on passes over the goal line, Kampfe and Eberline each throwing one pass, and "Big Missouri" himself tossing two. Captain Missouri also scored twice on touchdown passes, and "Stuffy" Stufflebeam also scored twice on intercepted passes.

In the third round held last Thursday, Warnke's "Warriors" again emerged victorious from a hard-fought battle by defeating the sophomores, 12-6. Two touchdowns made in the initial half by the freshmen on passes from Eberline to Heist, and Heist to Eberline proved the margin of victory. The sophomores made their lone tally at the opening of the second half on a pass from "Mose" Mosher to "Dutch" Schoenberg. Next week, weather permitting, more games will be scheduled. Each team is to play four games in all.

The Knight Rider

By Sir Roland

REFLECTIONS

With that final whistle which ended the 1939 Homecoming—no, I'm not going to say grid classic—game, came a flood of enthusiastic congratulations to a heroic band of Wartburg Knights who battled and fought their hearts out to bring Wartburg a 6 to 6 tie against those Buena Vista Beavers. A lot has happened since you last read this column and I think you must agree with me that we owe the Knights a tribute of no small means. For apparently, the Knights have begun to hit their stride. Already this team has scored more points in two games than last year's team did in seven.

These boys are beginning to find out that they don't have to play football between the 20 yard lines. In the **Penn** game the locals pushed across two scores and if we are to believe local reports, they could have won the game if their defense against air raids would have been a little stronger than **Poland's** was against **Germany**.

That really was a beautiful pass from **Emmons** to **Peterson** that climaxed the Knight 85 yard drive and knotted the score at 6 all. It rather takes the punch out of a team to be scored on in the first period but the Wartburg eleven gave no concern to score or opponent but doggedly marched 85 yards to score. The tie score really does not tell the story of the game for the statistics prove that the game was pretty much Wartburg's. They gave a fine performance for a highly pleased **Homecoming** crowd.

TRIPLETS

That aggregation of **Knight** footballers now boasts a set of triplets —the touchdown boys. Strangely, yet not unexpected, the two **Co-captains, Augst and Emmons** were the first to enter the local scoring column when they reached pay dirt in the **Penn** game. **Marvin Petersen** is the latest addition—180 lbs. of right end, who snared that touchdown pass for the six points against the **Beavers**. We wouldn't mind at all if the Knights would follow after the **Quintuplets** or if the triplets would repeat. Here's hoping.

PAIN EXPELLER

This open date between the Homecoming game and the clash with the **Spartans of Dubuque University** is really working wonders with the squad. All the aches, pains, bruises, and skinned places have time to heal and Coach Mac has plenty of time to iron out those wrinkles that came out of the Beaver game. The Knights should be in top form by Nov. 4. **Beware Spartans! ! !**

THE SPARTANS

Those Dubuque boys are no push over in any man's league. They are playing their first year under their new **Coach, Dick Mercer**. The Spartan line is strong but the backfield is weaker than last year. You don't find a speed demon like **Wilson** or a powerhouse like **Blaha** every year. And those loyal rain-soaked fans who saw the Dubuque game last year will recall the ball-toting ability of those two stars. They are missed but Coach Mercer has some more stars in the backfield this year. It will be a tough game and the Knights will be out to ruin the Spartan Homecoming.

PEACOCKS VS. KNIGHTS

A strange title anywhere but that is the heading of the Knight's final game, since the locals' last game is always their Armistice Day clash with **Upper Iowa of Fayette**. This year, however, the game will be fought on the local field on Friday afternoon, Nov. 10. Upper Iowa apparently was slipping until their stunning victory over Western Union to the tune of 27 to 0. **Western Union**, (do you remember?) skinned the Knights 21 to 0 so that should give us a nice advantage! ! The **Upper Iowa** game is one of **Wartburg's bitterest**.

CHATTER

Two things stood out so distinctly in the Homecoming game that they simply must be mentioned. The first was the beauty and accuracy of **John Emmons' punting**. Two beautiful coffin-corner kicks on the one-foot line and the 5-yard line really set the Beavers back on their heels. **Nice booting, Johnny** . . . The second was the pass catching of quarterback **Andy Timnick**. Andy really did a fine job of spearing those Emmons-tossed ovals for nice gains. His high, twisting catch out of the hands of a Beaver will not soon be forgotten. Incidentally, Wartburg completed 8 out of 14 passes . . . **Rich "Meatball" Wagner** knew all the answers to **Coach Mac**'s queries after he was hit on the head so he continued to play his stellar defensive game for the Knights . . . When **Schauer** leaves the game he tears off the field like he was going to dinner . . . That band music actually does something to a person at a football game . . . That really was a stirring speech at the Banquet, **Coach Mac**. 300 Pioneers were ready **to fight** . . . Come right this way folks, and tickle your tonsils with a red hot hot-dog and cool them off with an ice cold bottle of **pop**. (pd. adv.)

Foods styled to the particular needs of Hotels, Restaurants and Institutions. Patterned to merit public favor, and to be served with profit.

John Sexton & Co.
Chicago — Brooklyn

SEXTON QUALITY FOODS

The Club Cafe

Serves Delicious Ham, Chicken, Turkey and Steak Dinners

Every Sunday — 11 a.m. to 8 p. m.

E. C. Richards

PLUMBING HEATING

SHEET METAL CONTRACTING

Waverly, Iowa

SWANSON'S

Coast to Coast Store

Sporting Goods — Radios

Phone 79 Waverly, Iowa

Trade at

BUEHRER'S MEAT MARKET

Fancy Meats and Groceries

Rath's Products

T. M. Buehrer, Proprietor

Candy ● Toiletries ● Magazines
Soda Fountain ● Booth Service

Kodak Films: Developed and Printed — 25c
Free Enlargement with Every Roll

YOU ARE ALWAYS WELCOME AT

STAUFFER'S

NYAL SERVICE DRUG STORE